Reporting Suspected Bioterrorism Related Illness

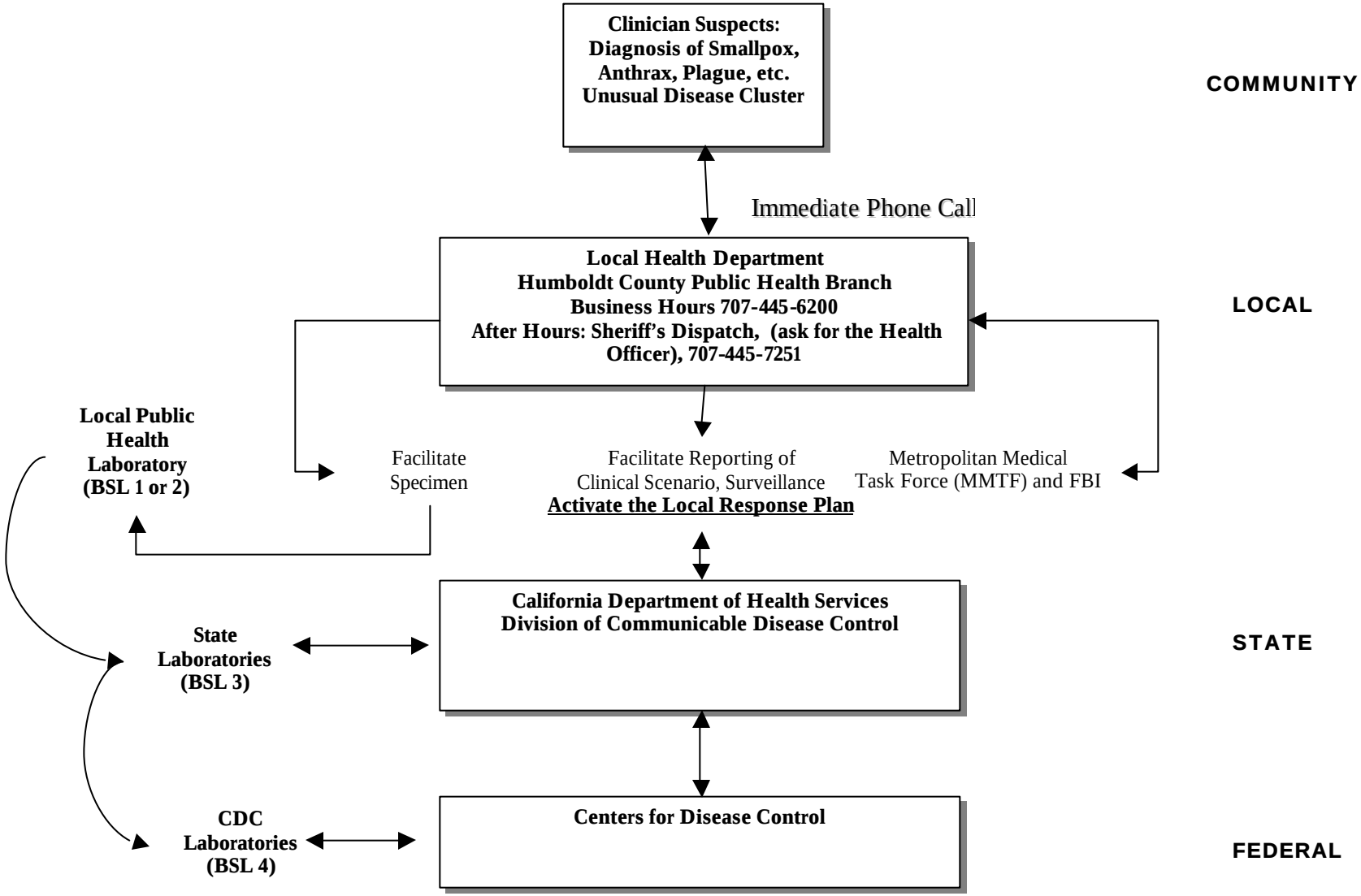

October 2001 Humboldt County Public Health Branch