

**County of Humboldt
Community Development Services
Planning Division**

The County of Humboldt Community Development Services Planning Division is investigating public access made through the Hauck Ranch to the area known as the Hauck Gravel Bar on the Main Stem of the Lower Eel River, located in the Alton area at the end of Fowler Lane. The County is researching whether any public rights exist by reason of past public access. Please refer to the location map below.

This survey is being conducted by the Department pursuant to the provisions of the Coastal Act and local ordinance in response to a development application in the area requiring a Coastal Development Permit from the County. Eureka Ready Mix has applied for continuation of existing in-stream mining operations on the Hauck Gravel Bar, and the project is scheduled to be heard by the Planning Commission on Thursday, February 2, 2012.

If you have knowledge of public access in this area, please contact Anita Punla, Senior Planner, Planning Department, phone: 707-268-3727, email: apunla@co.humboldt.ca.us, address: CDS – Planning Department, 3015 H Street, Eureka, California 95501, **no later than Friday, January 20, 2012.**

Respondents will be encouraged to complete a Questionnaire and Declaration form which will assist the Planning Commission in determining the nature and extent of past public access at this location. The form may be obtained by contacting the Planning Department or by visiting the Department's web site at: <http://www.co.humboldt.ca.us/planning/forms/forms.asp>

If you have any questions, please do not hesitate to contact me.

Sincerely,

ANITA PUNLA
Senior Planner

Attachments

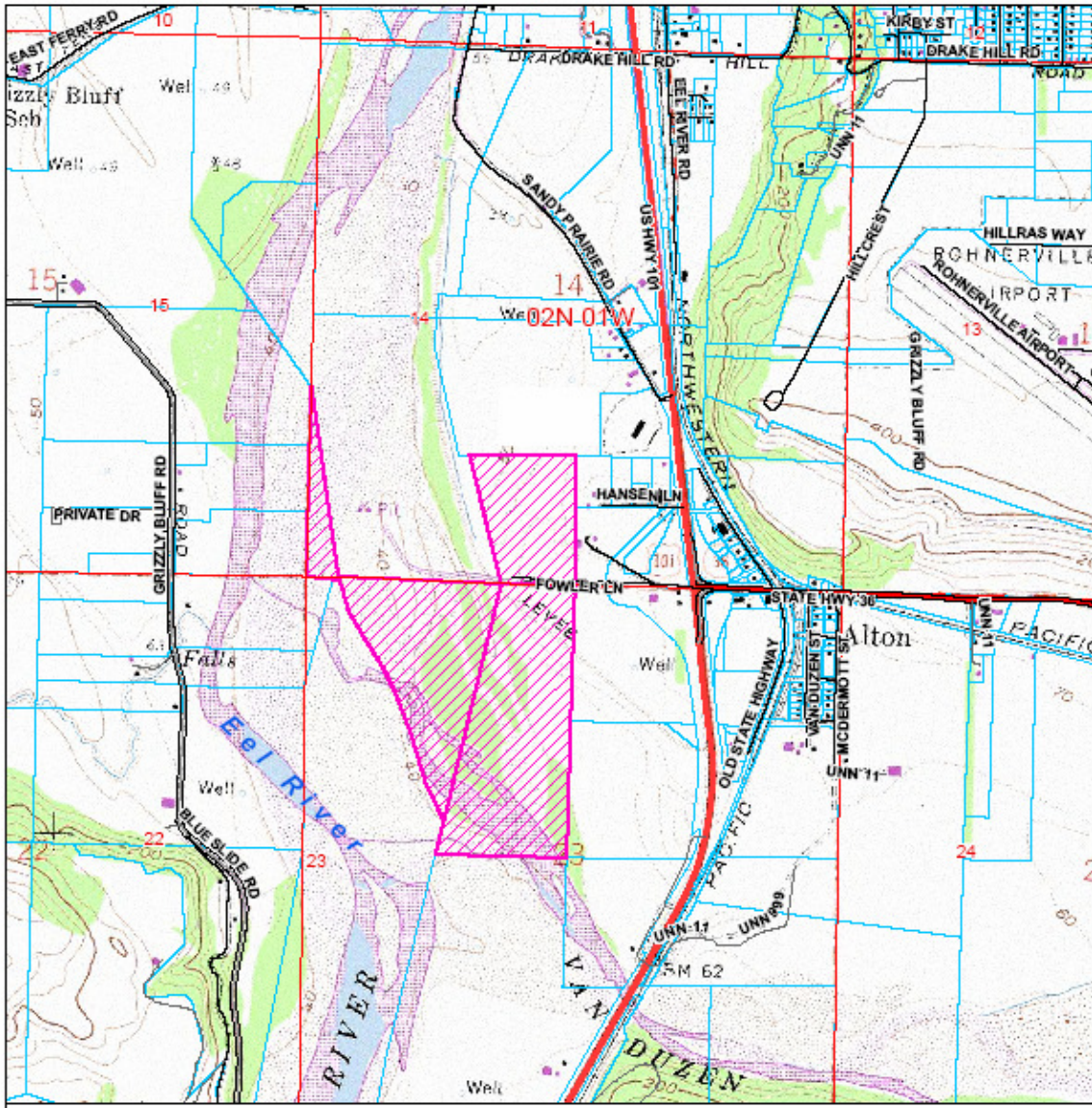

VICINITY MAP

EUREKA READY MIX/HAUCK BAR
 COASTAL DEVELOPMENT, CONDITIONAL USE &
 SURFACE MINING PERMITS & RECLAMATION PLAN
 ALTON AREA

Project Area = 

CDP-10-02/CUP-10/01/SMP-10-01/RP-10-01
 APNS: 106-221-001 et seq.
 T02N R01W S14 & 23 HB&M (Fortuna)

This map is intended for display purposes and should not be used for precise measurement or navigation. Data has not been completely checked for accuracy.

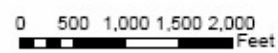

QUESTIONNAIRE AND DECLARATION

The County of Humboldt Community Development Services – Planning Department is investigating public access made through the Hauck Ranch to the area known as the Hauck Gravel Bar on the Main Stem of the Lower Eel River, located in the Alton area at the end of Fowler Lane. The County is researching whether any public rights exist by reason of past public access. Please see attached map.

Name (Print): _____

Address: _____

Telephone: _____ (home) _____ (office)

Occupation: _____

1. Have you personally and openly accessed the area shown on the attached map?
_____ If so, since what date? _____
2. Please mark the areas of your use and your access route on the attached map, date and sign the same. In marking the map, please pinpoint the locations and indicate the types of use and approximate dates.
3. Please describe the uses you have made of this area, i.e. boating, fishing, swimming, access to water or beach.
4. Approximately how many times have you used this access route to the Eel River?
5. Did you ever ask for and receive permission to access?
6. Did anyone ever interfere in any way with your access?
7. Have you observed others using this access? _____ If so, for what purpose?

I have seen such members of the general public:
(a) Whenever I was there: _____ Frequently _____ Occasionally
_____ Rarely _____ Never
(b) Usually there were approximately _____ people present on any one occasion (indicate number or range).
8. Do you know the names of other people who have used this access? _____ If so, please list them with their addresses and telephone numbers, if known.
9. Do you have or know of the existence and/or whereabouts of items such as photographs, logs, diaries, etc. relating to your access or access by others? _____

If so, please describe the items and list the locations where such items can be found:

10. Did you make use of this access as you would public property? _____ If so, please explain: _____
11. Have you ever observed any no trespassing or equivalent signs or signs giving permission to utilize the property as an access? _____ If so, when? _____
Where? _____
12. Have you ever lived or worked in this vicinity? _____ If so, when? _____
Where? _____

DECLARATION

I declare that any answers to the foregoing Questionnaire and Declaration are true and correct to the best of my recollection.

Dated: _____ (city and state) on _____ (date).

Signature